

# JALUPRO<sup>®</sup>

## BIOFILLER



[WWW.MEDICALS-COSMETICS.COM/HU/AT](http://WWW.MEDICALS-COSMETICS.COM/HU/AT)

*Rethink. Redefine. Reinvent*

In an era where patients look  
for a **NATURAL & REGENERATIVE**  
**ANTI AGING SOLUTION**

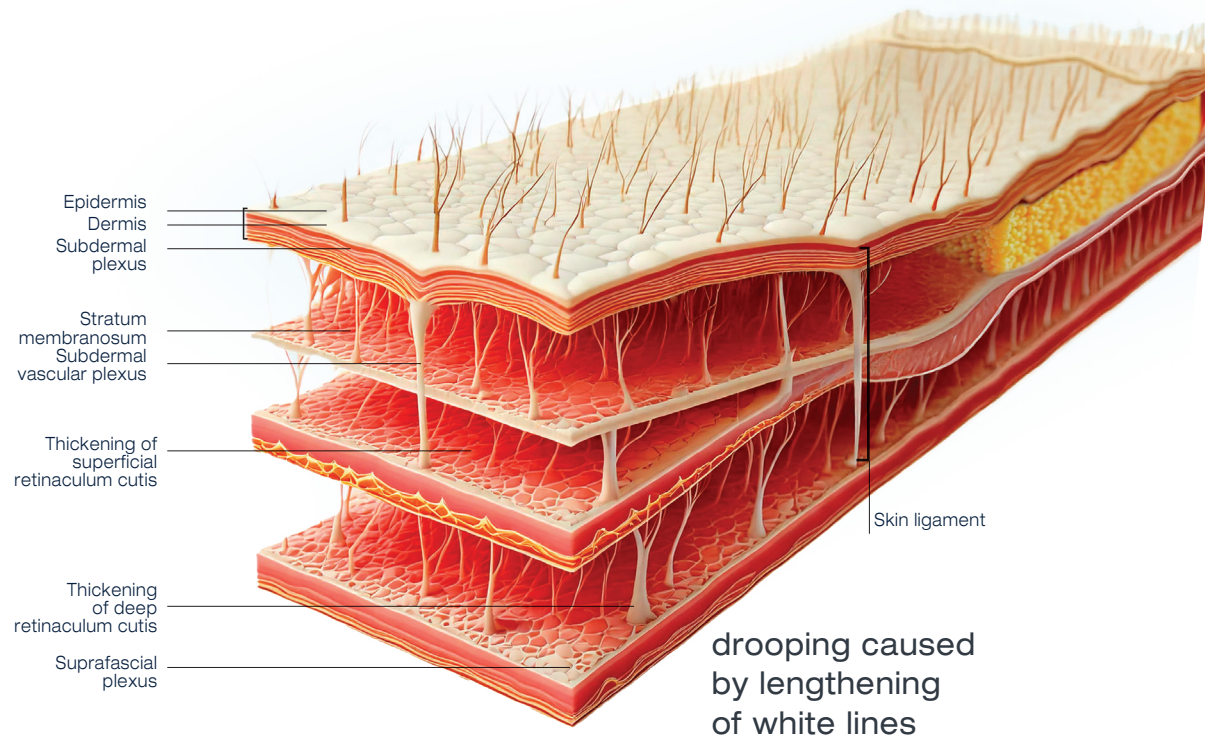

**STEP 1**

**UNDERSTANDING & STRENGTHENING**  
the **UNDERLYING STRUCTURE**  
of **CONNECTIVE TISSUE**

WITH AMINO ACID REPLACEMENT THERAPY  
COLLAGEN PRODUCTION DUAL LAYER APPROACH

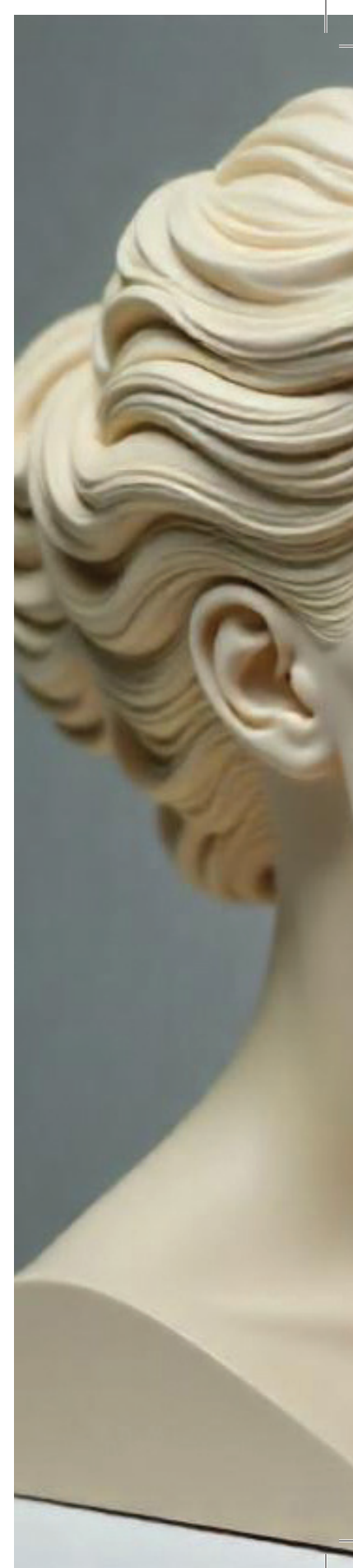



*Rethink.  
Redefine  
Reinvent*

YOUR FILLER  
PRACTICE

THE ARTISTIC WAY

STEP 2

PROFILING  
& DESIGNING

THE FACE WITH A FINAL  
TOUCH WITH FILLERS

# JALUPRO<sup>®</sup>

## BIOFILLER

*The Regenerative  
Filler*

WHEN  
BIOREVITALIZATION  
MEETS  
VOLUME CORRECTION

SLOW RELEASE  
HIGH CONCENTRATION  
AMINO ACIDS CLUSTER  
COLLAGEN PRODUCTION  
AT DEEP LEVEL (RETINACULAR CUTIS)

CROSS-LINKED HA  
FILLING, PROFILING, DESIGNING



VOLUME RESTORATION



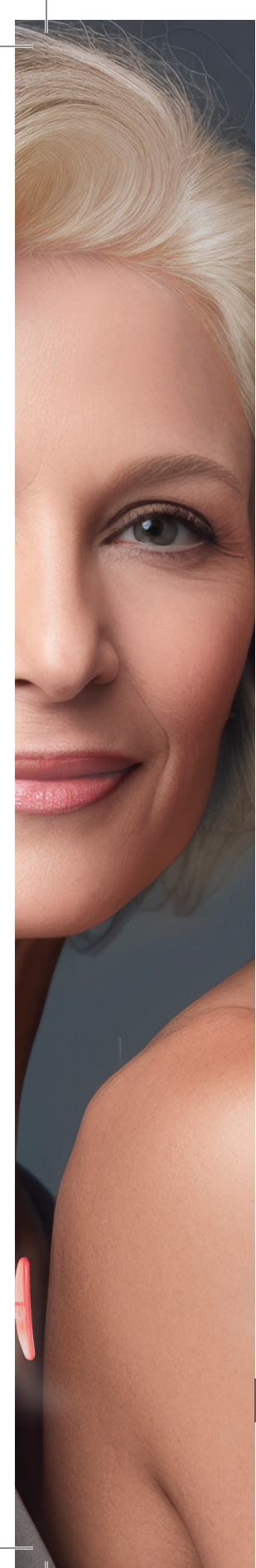

LIFTING PROJECTION, SUPPORT, DESIGN



SMOOTHING FINE LINES

# Biofiller DEEP

## COMPOSITION

26 MG/ML HA  
CROSS-LINKED WITH BDDE  
5 AMINO ACIDS

**SYRINGE FILLED** (with 1,1 ml) ●●●

VOLUME

DEEP

**27G NEEDLE**

**23G CANNULA**

● BOLUS  
PERIOSTEUM

↑ LINEAR  
RETROGRADE  
SUBDERMAL



**LIFTING PROJECTION  
SUPPORT DESIGN**



# Biofiller MEDIUM

## COMPOSITION

23 MG/ML HA  
CROSS-LINKED WITH BDDE  
5 AMINO ACIDS

**SYRINGE FILLED** (with 1,1 ml) ●●○

FINE LINES  
SUBDERMAL  
**30G NEEDLE**

● **BOLUS**  
Bolus with needle in the tear through  
is more medial below pupil  
Retrograde linear with canula with the  
drawing on the picture

↑ **FAN**  
Temple is more lateral where  
hollowness

**JALUPRO**  
BIOFILLER  
**MEDIUM**

23 mg/ml Sodium Hyaluronate + 5 Amino Acids  
INJECTABLE PER IMPIANTO INTRADERMICO  
INJECTABLE FOR INTRADERM



**VOLUME  
RESTORATION**

# Biofiller LIGHT

## COMPOSITION

20 MG/ML HA  
CROSS-LINKED WITH BDDE  
5 AMINO ACIDS

**SYRINGE FILLED** (with 1,1 ml) ●○○

FINE LINES  
SUPERFICIAL  
**30G NEEDLE**

—  
**MICROFILLING**

**JALUPRO**  
BIOFILLER  
**LIGHT**

20 mg/ml Sodium Hyaluronate + 5 Amino Acids  
INJECTABLE PER IMPIANTO INTRADERMICO  
INJECTABLE FOR INTRADERM



**MICROFILLING**

# RHEOLOGICAL PROPERTIES



DEEP



MEDIUM



LIGHT

VISCOSITY (PAS*S)	162	100	63
G' (PA)	300	190	130
G'' (PA)	65	40	40
GAUGE (NEEDLE USED*) <small>*TERUMO NEEDLE</small>	27 g	30 g	30 g
CANNULA	23g cannula		

G' is defined as the elastic modulus or storage modulus and is a measure of how resistant a gel is to deformation. Materials with lower G' behave more like syrup, while materials with higher G' behave more like a rubber ball.

G'' IS RELATED TO INJECTABILITY.

# PROPERTIES & SAFETY

GOOD TISSUE INTEGRATION

---

SMOOTH AND INVISIBLE IN DYNAMIC

---

GREAT LIFTING AND PROJECTION POWER

---

NO PAIN AT APPLICATION BESIDES  
THE ABSENCE OF LIDOCAINE

---

DISOLVES TOTALLY IN 5 MINUTES  
WITH HYALURONIDASE

---

BDDE RESIDUE <0,002

---

# JALU

## REGENERATIV

*Prime*  
STRENGTHEN  
YOUR FACIAL  
ARCHITECTURE

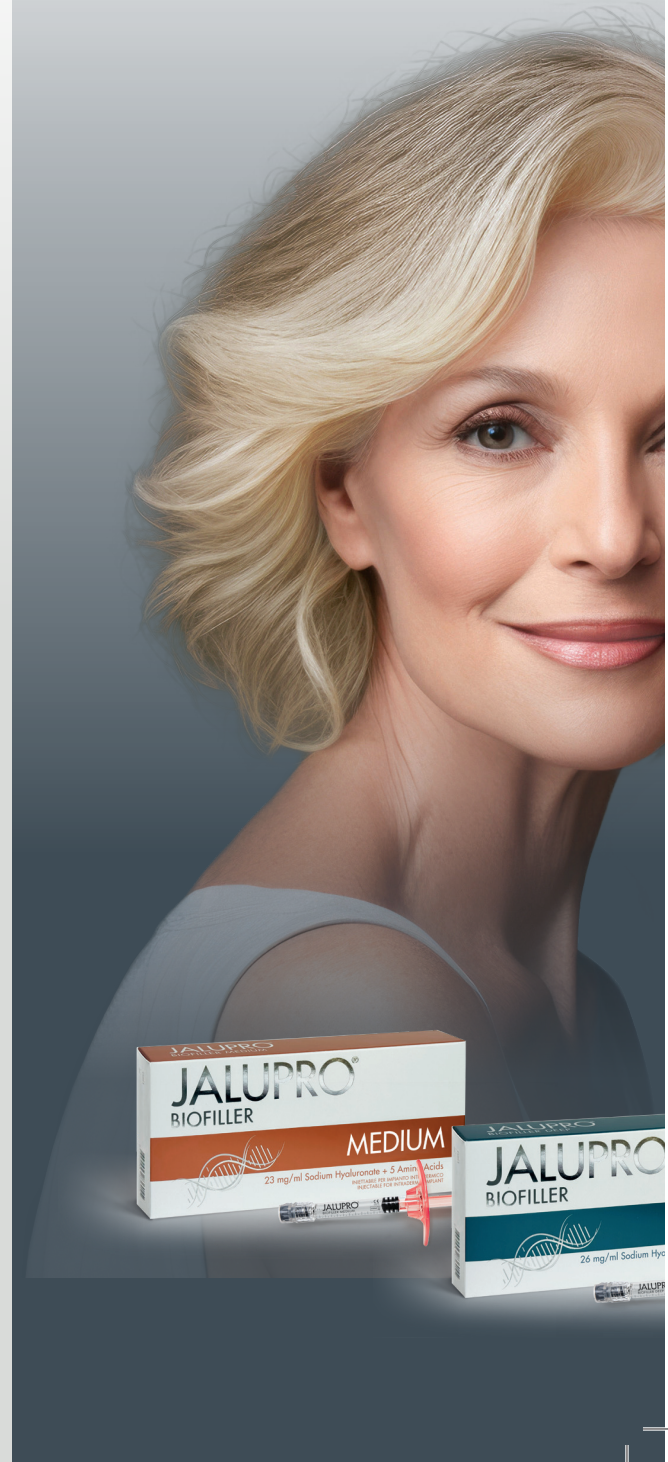

# JALUPRO<sup>®</sup>

TIVE SYSTEM



*Sculpt*  
DESIGN  
AND ENHANCE  
FEATURES



*Polish*  
GIVE THE  
ULTIMATE  
GLOW



# BEFORE AND AFTER

*Dr Evgeniya Shelemba*

## JALUPRO BIOFILLER DEEP

MIDFACE (ZYGOMA) - 0,7 ML PER SIDE

JAWLINE ANGLE - 0,7 ML PER SIDE

CHIN - 0,7 ML

BEFORE



AFTER



## JALUPRO BIOFILLER MEDIUM

LIPS - 0,5 ML

NASOLABIAL FOLDS - 0,5 ML PER SIDE

TEMPLES - 1 ML PER SIDE

BEFORE

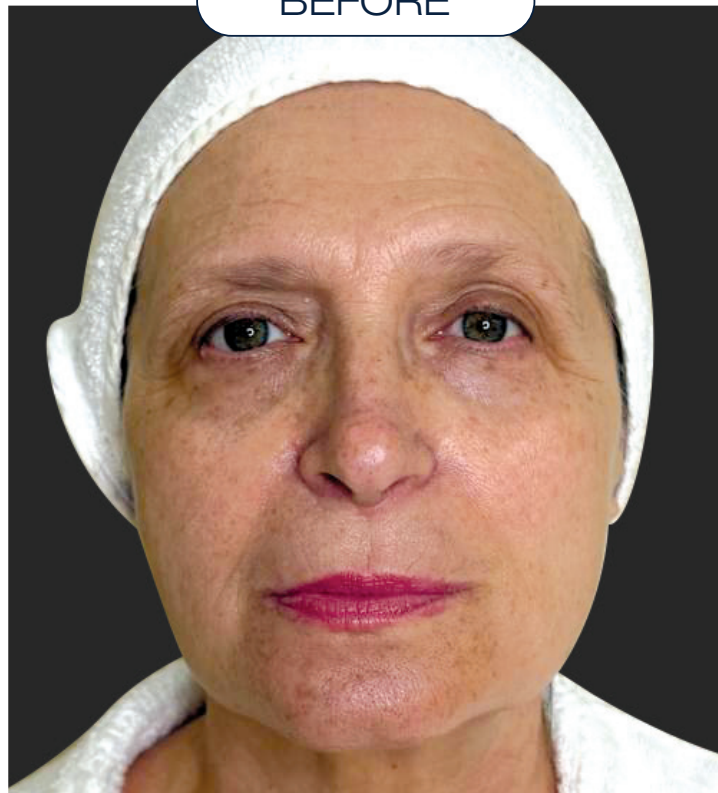

AFTER

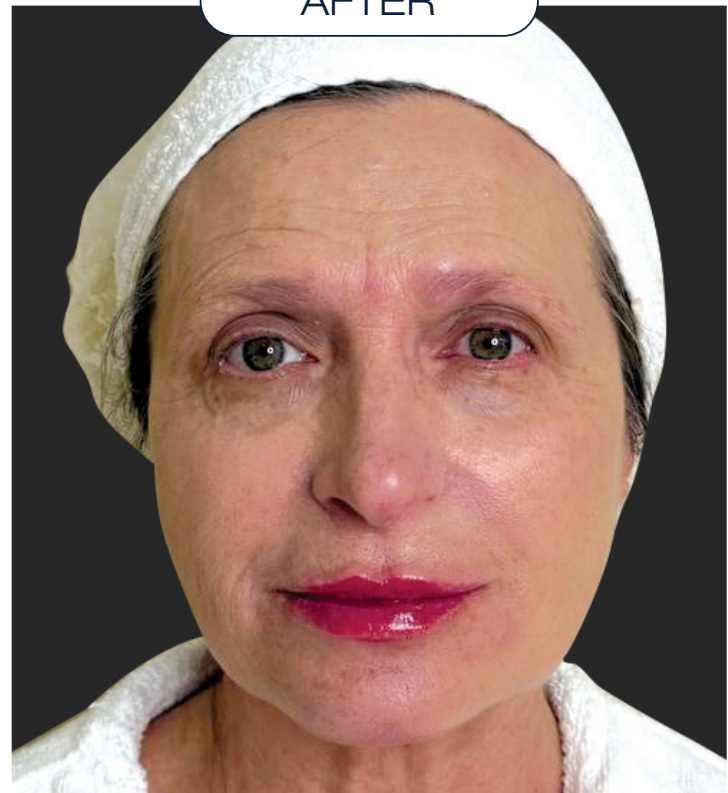

1 MONTH AFTER THE INJECTION  
*Dr Evgeniya Shelemba*

BEFORE



AFTER

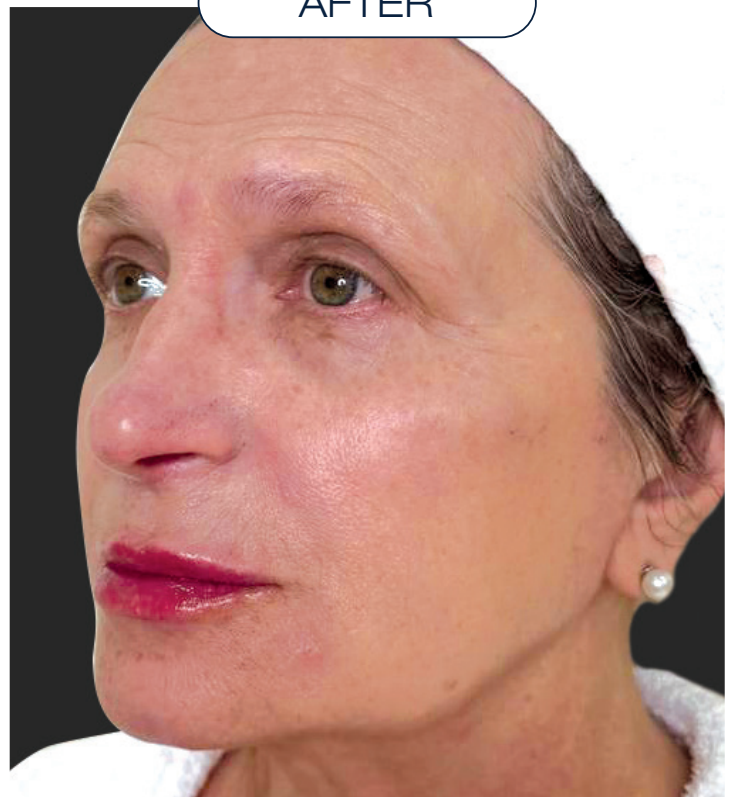

BEFORE

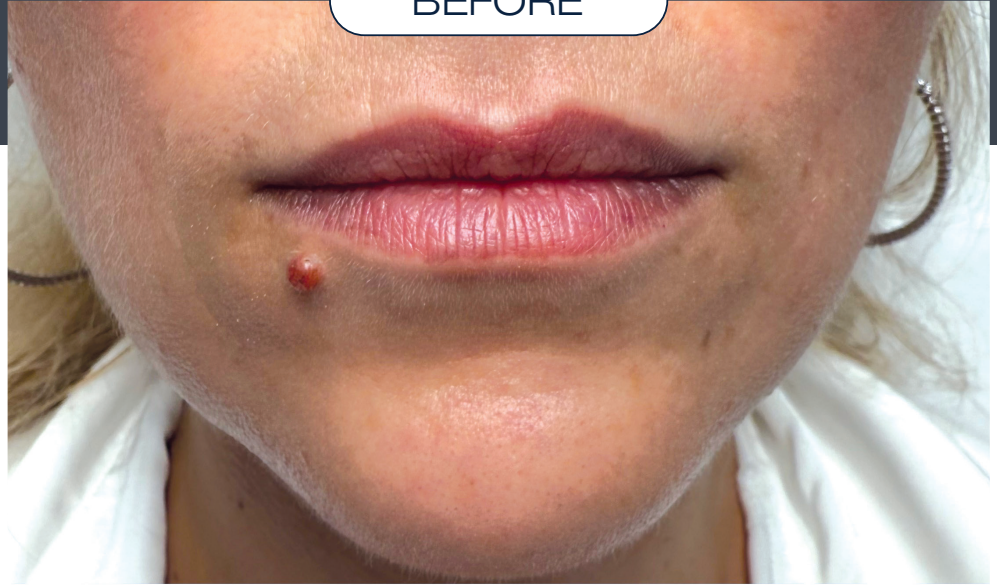

SESSIONS  
OF JALUPRO  
BIOFILLER  
MEDIUM

AFTER

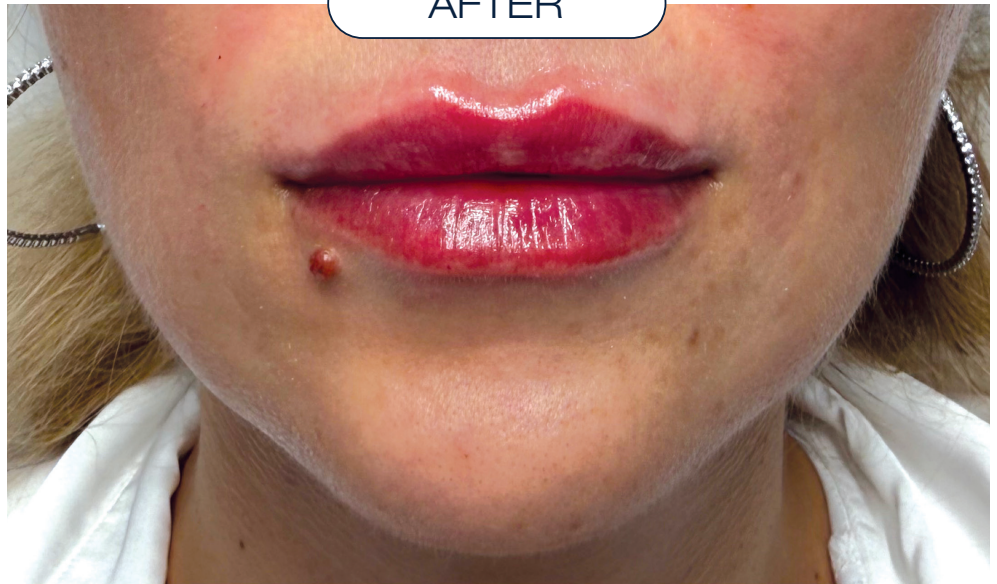

BEFORE



SESSIONS  
OF JALUPRO  
BIOFILLER  
MEDIUM

LIPS + LIGHT  
SMILE LINES

AFTER



BEFORE



SESSIONS  
OF JALUPRO  
BIOFILLER  
MEDIUM

1 ML PER SIDE

AFTER







AMINO ACID REPLACEMENT  
THERAPY

THE FIRST BIOFILLER

JALUPRO®

WITH 5 AMINO ACIDS IN THE WORLD

[WWW.MEDICALS-COSMETICS.COM/HU/AT](http://WWW.MEDICALS-COSMETICS.COM/HU/AT)

[WWW.JALUPRO.COM](http://WWW.JALUPRO.COM)

JALUPRO



INTERNATIONAL  
MEDICAL EXPERT

JALUPRO  
OFFICIAL ACCOUNT



international\_medical\_expert

PROFESSIONAL  
DERMA



INTERNATIONAL  
MEDICAL EXPERT